Shoreline Master Program Update
City of Bremerton

Water Quality Impairment and Sediment Contamination
Map 12

DRAFT

Legend

- Stormwater Outfall
- Study Area
- City Boundary
- Rivers and Streams
- Road
- County Boundary
- Waterbody
- Wetland (WDFW & NWI)

303d Waterbodies

- Dissolved Oxygen
- Fecal Coliform
- Mercury
- PCB
- Sediment Bioassay
- Temperature
- Total Phosphorus
- pH

305b Waterbodies

- 2
- 4A
- 4B
- 4C

Shellfish Growing Areas

- Conditional
- Prohibited

November 15, 2010

0 5,500

Scale in Feet

N

K:\gis\1896_bremertonSMP\mapdocs\InventoryMaps\Revisions102810\f12_WaterQuality.mxd

Data Sources: Kitsap County, City of Bremerton, Parametrix, Washington Department of Ecology, Washington Department of Natural Resources, East Kitsap Nearshore Inventory (EKNI)

Note: Shoreline jurisdiction boundaries depicted on this map are approximate and are intended for planning purposes only. Additional site-specific evaluation may be needed to confirm/verify information shown on this map.
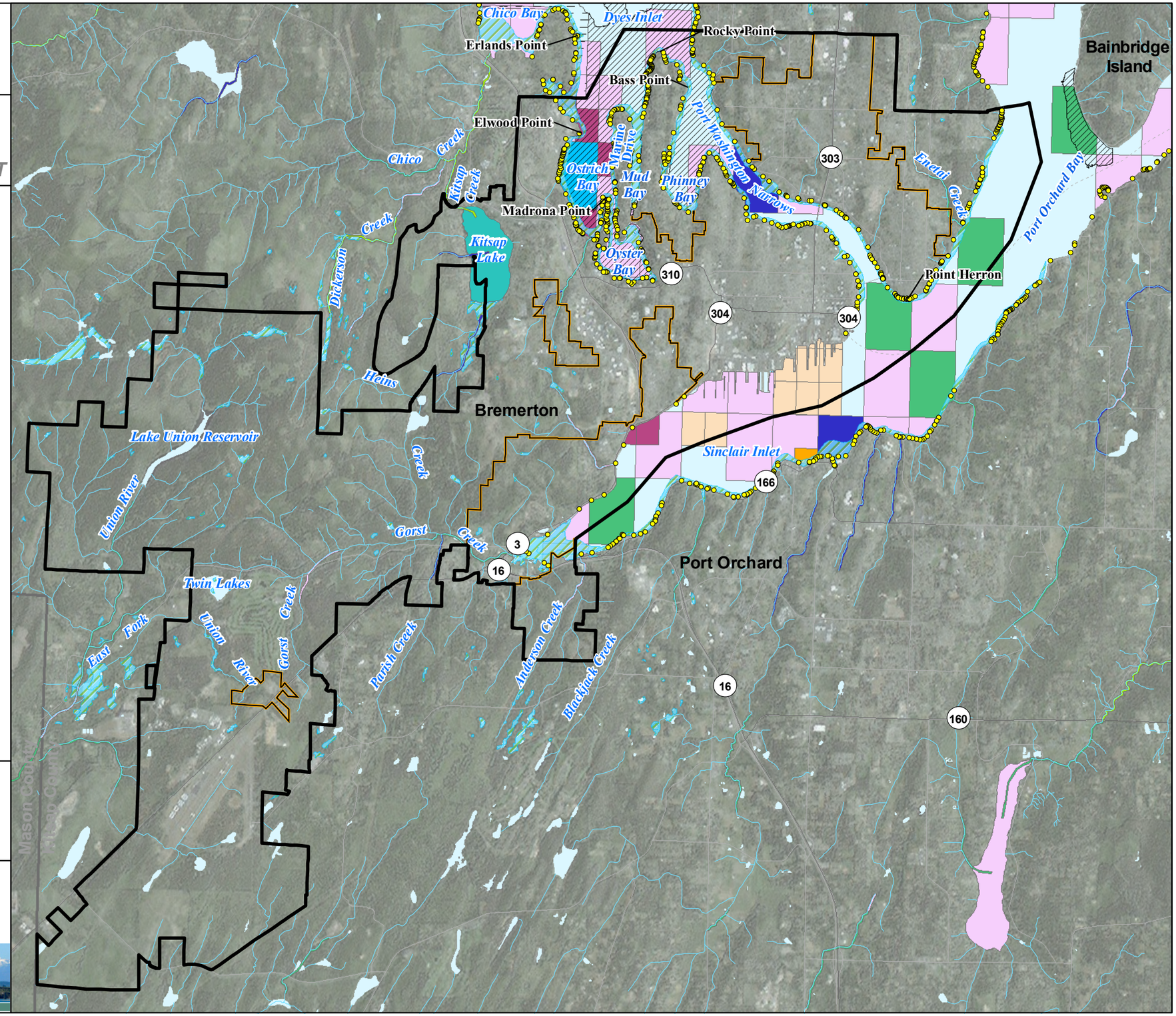
CITY OF BREMERTON