Shoreline Master Program Update
City of Bremerton

Landcover
Map 10

DRAFT

Legend

- Study Area
- City Boundary
- Road
- Waterbody
- County Boundary
- Open Water
- Developed, Open Space
- Developed, Low Intensity
- Developed, Medium Intensity
- Developed, High Intensity
- Bare rock, sand, quarry, strip mine, gravel pit, transitional barren
- Deciduous forest
- Evergreen forest
- Mixed forest
- Scrub/Shrub
- Grasslands, herbaceous
- Pasture, hay
- Cultivated Crops

November 15, 2010

0 5,500

Scale in Feet

N

K:\gis\1896_bremertonSMP\mapdocs\InventoryMaps\Revisions102810\f10_Landcover.mxd

Data Sources: Kitsap County, City of Bremerton, United States Geological Survey (USGS), Parametrix, Washington Department of Natural Resources
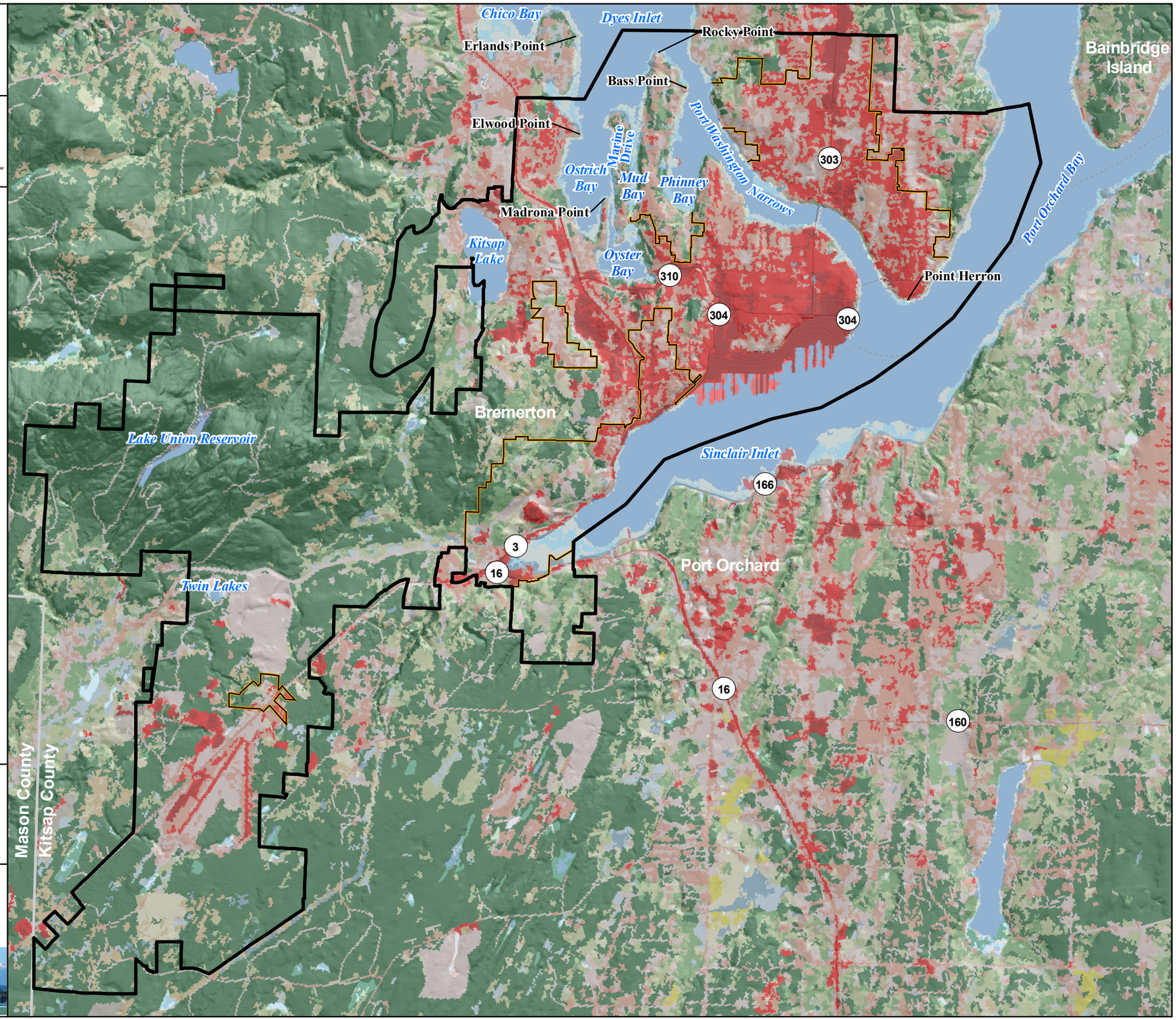
Note: Shoreline jurisdiction boundaries depicted on this map are approximate and are intended for planning purposes only. Additional site-specific evaluation may be needed to confirm/verify information shown on this map.