Shoreline Master Program Update
City of Bremerton

Shoreline Planning Area
Map 1

DRAFT

Legend

- Stream Flow 20cfs or Greater
- Study Area
- Rivers and Streams
- Road
- Approximate Location of Shoreline Jurisdiction
- County Boundary
- Wetland (WDFW/NWI)
- Waterbody
- City Boundary
- Urban Growth Area

November 15, 2010

0 5,500

Scale in Feet

N

K:\gis\1896_bremertonSMP\mapdocs\InventoryMaps\Revisions102810\f1_ShorelinePlanningArea.mxd

Data Sources: Kitsap County, City of Bremerton, Washington Department of Natural Resources, Washington Department of Ecology, Washington Department of Transportation, Washington Department of Fish and Wildlife (WDFW), National Wetland Inventory (NWI)
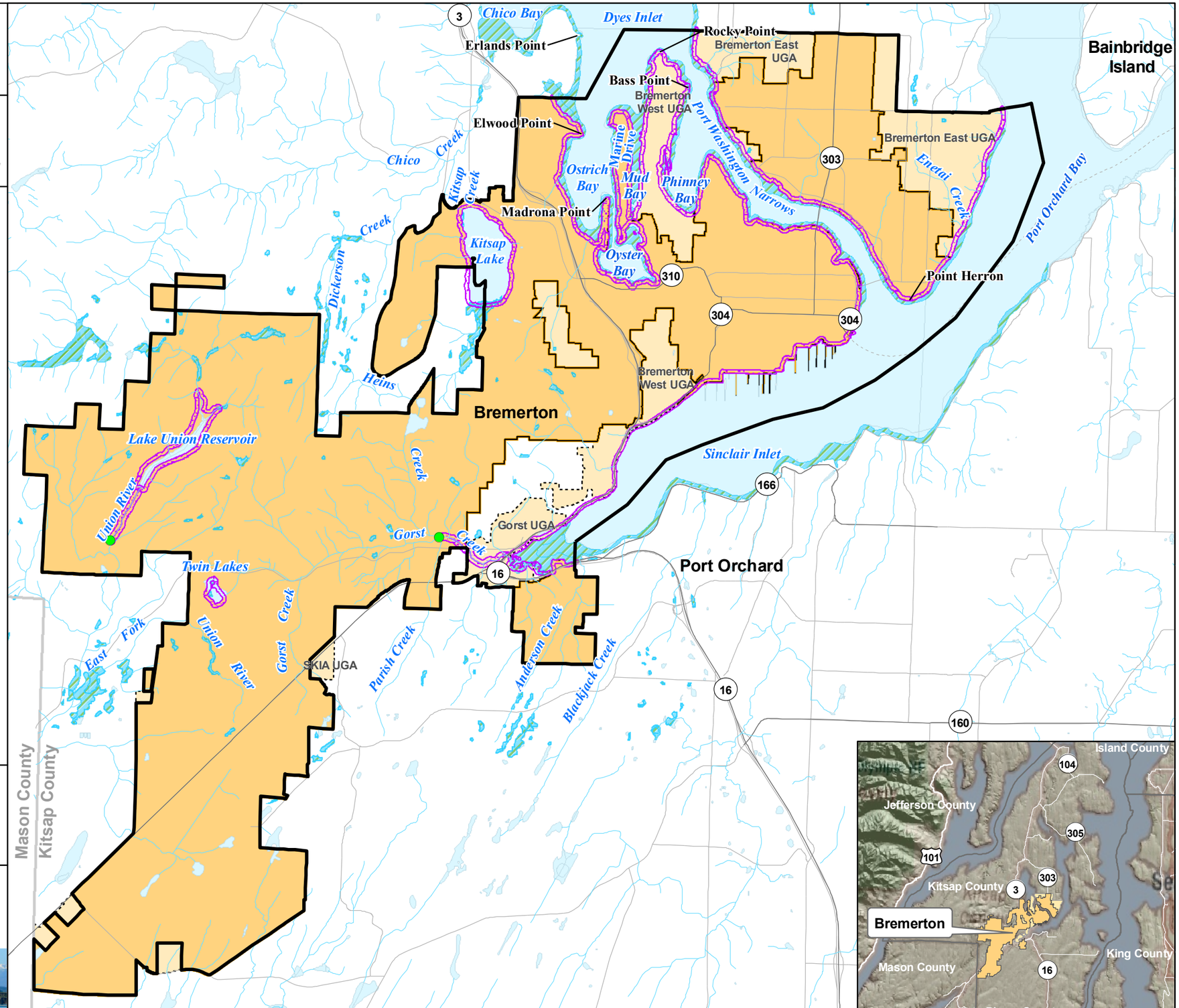
Note: Shoreline jurisdiction boundaries depicted on this map are approximate and are intended for planning purposes only. Additional site-specific evaluation may be needed to confirm/verify information shown on this map.